

Patient report

Bio-Rad DATE: 06/25/2019
D-10 TIME: 01:35 PM
S/N: #DJ4I016123 Software version: 4.20-2
Sample ID: 10480420
Injection date 06/25/2019 01:34 PM
Injection #: 7 Method: HbA1c
Rack #: --- Rack position: 2

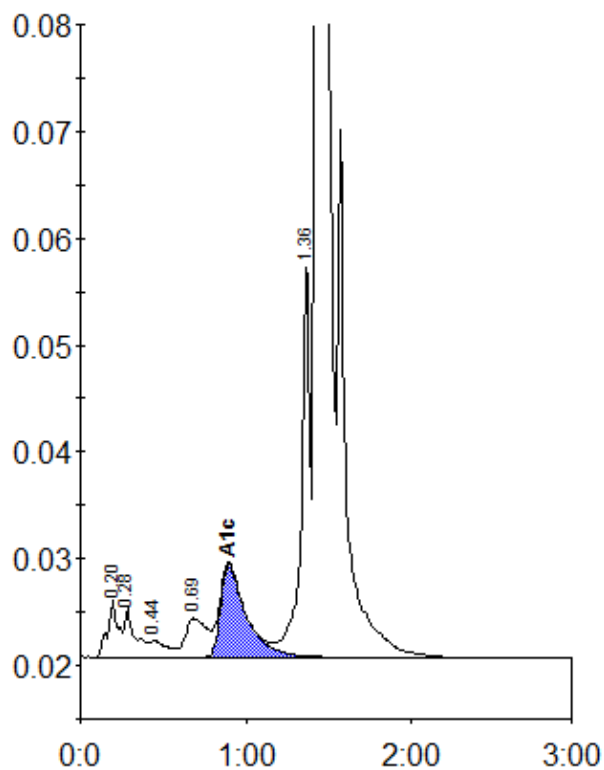

Peak table - ID: 10480420

Peak	R.time	Height	Area	Area %
A1a	0.20	5314	24167	0.9
A1b	0.28	4588	20031	0.8
F	0.44	1585	11082	0.4
LA1c/CHb-1	0.69	3621	32487	1.2
A1c	0.90	8657	93330	5.1
P3	1.36	37358	138613	5.3
A0	1.43	714134	2280544	87.7
Total Area:		2600256		

Concentration:	%
A1c	5.1